Ansicht v. Osten

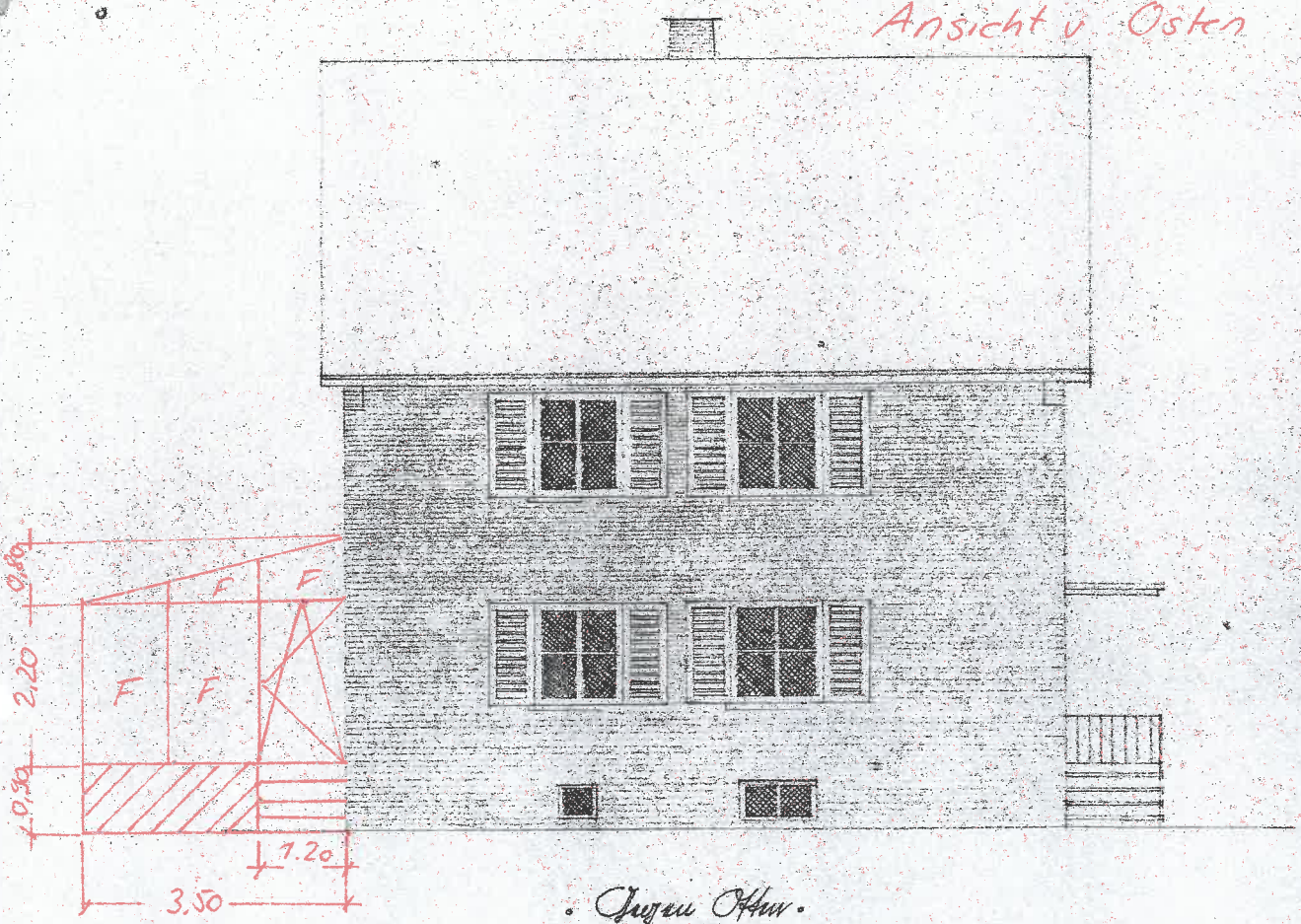

Ansicht Osten.

EG

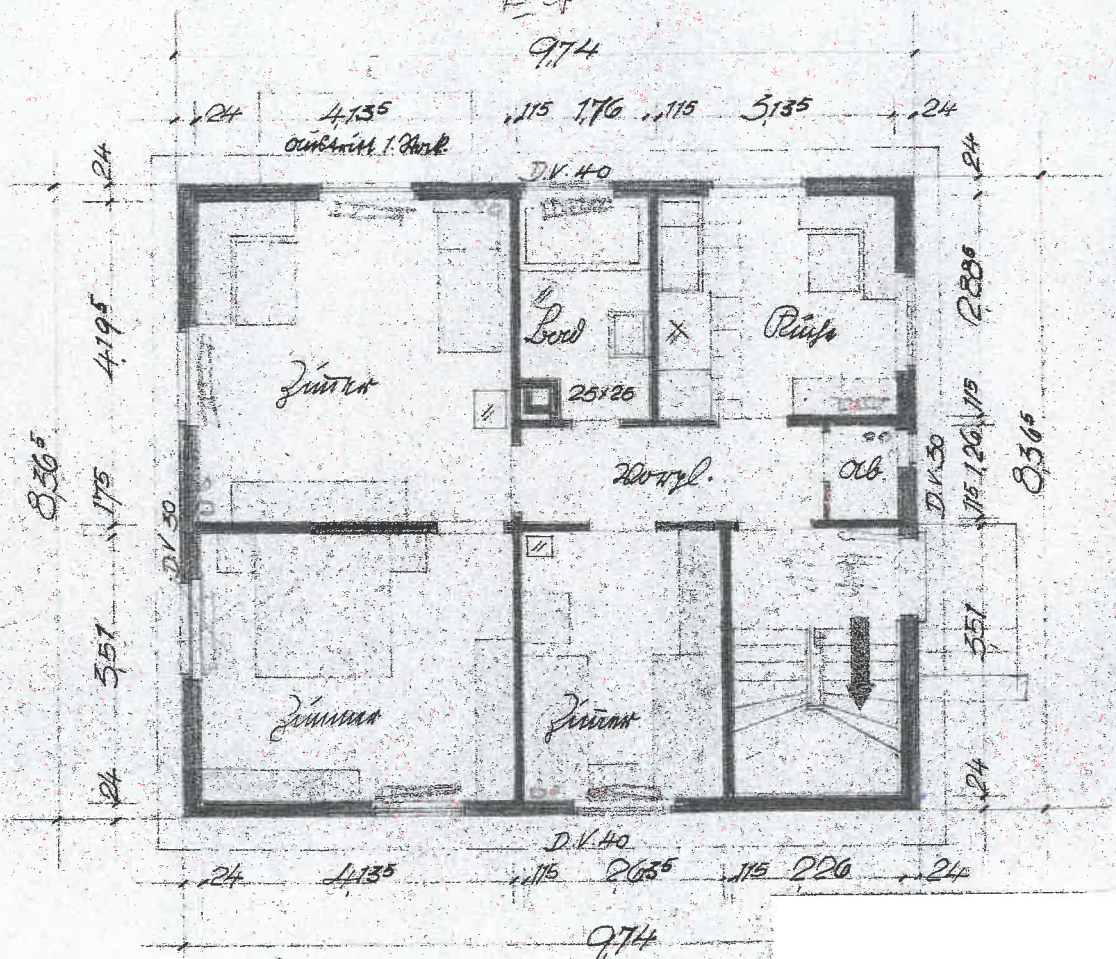

Ort Erdgeschoß u. 1. Stock.